

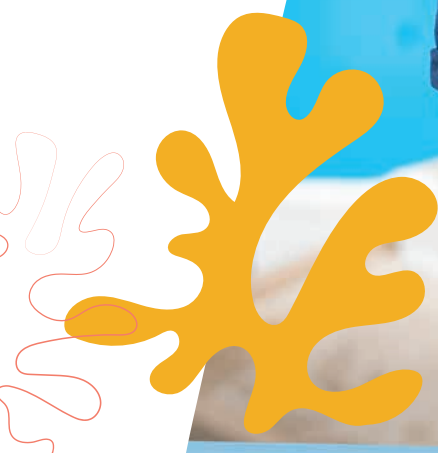

**CELESTYAL**  
CRUISES

# 2022/2023 Cruise ITINERARIES

*Greece & the Mediterranean  
All-Inclusive cruises*





# Idyllic AEGEAN

ATHENS | KUSADASI | RHODES | AGIOS NIKOLAOS  
SANTORINI | MILOS | MYKONOS

7 night All-Inclusive cruise  
onboard Celestyal Experience

### Your itinerary

DAY	PORTS	ARR	DEP
Sat	<b>Athens (Piraeus)</b> Greece		18:00
Sun	<b>Kusadasi</b> Turkey	08:00	19:00
Mon	<b>Rhodes</b> Greece	08:00	18:00
Tue	<b>Crete (Agios Nikolaos)</b> Greece	08:00	20:00
Wed	<b>Santorini*</b> Greece	07:00	
Thu	<b>Santorini*</b> Greece		02:30
Thu	<b>Milos*</b> Greece	08:30	13:30
Thu	<b>Mykonos*</b> Greece	19:00	
Fri	<b>Mykonos*</b> Greece		19:00
Sat	<b>Athens (Piraeus)</b> Greece	09:00	

\*Tendering weather permitting.  
Why not start your cruise in Kusadasi.



### Included excursions

- **Ephesus**, Kusadasi
- **Acropolis of Lindos**, Rhodes

2022 sailing dates:		2023 sailing dates:	
April	30	April	15, 22, 29
May	07, 14, 21, 28	May	06, 13, 20, 27
June	04, 11, 18, 25	June	03, 10, 17, 24
July	02, 09, 16, 23, 30	July	01, 08, 15, 22, 29
August	06, 13, 20, 27	August	05, 12, 19, 26
September	03, 10, 17, 24	September	02, 09, 16, 23, 30
October	01, 08	October	07

### Santorini

# Eclectic AEGEAN

ATHENS | ISTANBUL | KAVALA  
THESSALONIKI | VOLOS | SANTORINI

7 night All-Inclusive cruise  
onboard Celestyal Experience

### Your itinerary

DAY	PORTS	ARR	DEP
Sat	<b>Athens (Piraeus)</b> Greece		15:00
Sun	<b>Istanbul</b> Turkey	15:00	
Mon	<b>Istanbul</b> Turkey		17:00
Tue	<b>Kavala</b> Greece	09:30	18:00
Wed	<b>Thessaloniki</b> Greece	08:30	18:30
Thu	<b>Volos</b> Greece	08:00	18:30
Fri	<b>Santorini*</b> Greece	09:00	20:00
Sat	<b>Athens (Piraeus)</b> Greece	07:00	

\*Tendering weather permitting.  
Why not start your cruise in Thessaloniki or Istanbul.  
^These departures are onboard Celestyal Olympia.



### Included excursions

- **Bosphorus Cruise and Spice Market**, Istanbul
- **Oia Village**, Santorini

2022 sailing dates:		2023 sailing dates:	
April	09, 16, 23	March	04, 11, 18, 25
October	22, 29	April	01, 08
November	05, 12	October^	28
		November^	04, 11, 18, 25
		December^	02, 9, 16, 23, 30





# Three CONTINENTS

ATHENS | PORT SAID | ASHDOD  
LIMASSOL | RHODES | KUSADASI

7 night All-Inclusive cruise  
onboard Celestyal Experience

### Your itinerary

DAY	PORTS	ARR	DEP
Sat	<b>Athens (Piraeus)</b> Greece		17:00
Sun	At sea		
Mon	<b>Cairo (Port Said)</b> Egypt	06:30	22:00
Tue	<b>Ashdod</b> Israel	08:00	22:00
Wed	<b>Limassol</b> Cyprus	11:00	18:00
Thu	<b>Rhodes</b> Greece	11:30	18:30
Fri	<b>Kusadasi</b> Turkey	07:00	18:00
Sat	<b>Athens (Piraeus)</b> Greece	07:00	

Why not start your cruise in Limassol.

### Included excursions

- **Classic Cairo**, Egypt
- **Ephesus**, Kusadasi

### 2022 sailing dates:

March 05, 12, 19, 26  
April 02  
November 19, 26  
December 03, 10

### 2023 sailing dates:

January 07, 14, 21, 28  
February 04, 11, 18, 25  
October 28  
November 04, 11, 18, 25  
December 02, 09

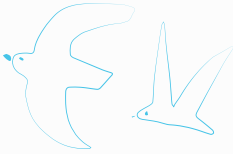

● Cairo

# Steps of PAUL

ATHENS | THESSALONIKI | KAVALA  
ISTANBUL | DIKILI | KUSADASI | PATMOS

7 night All-Inclusive cruise  
onboard Celestyal Experience

### Your itinerary

DAY	PORTS	ARR	DEP
Sat	<b>Athens (Piraeus)</b> Greece		16:00
Sun	<b>Thessaloniki</b> Greece	09:00	20:00
Mon	<b>Kavala</b> Greece	08:00	16:00
Tue	<b>Istanbul</b> Turkey	09:30	20:00
Wed	<b>Dikili</b> Turkey	12:00	20:00
Thu	<b>Kusadasi</b> Turkey	08:00	23:30
Fri	<b>Patmos*</b> Greece	07:00	18:30
Sat	<b>Athens (Piraeus)</b> Greece	06:00	

\*Tendering weather permitting.

### Included excursions

- **Veria**, Thessaloniki
- **Ephesus and Miletus**, Kusadasi

### 2022 sailing dates:

October 15

### 2023 sailing dates:

October 14, 21



● Thessaloniki



# Iconic DISCOVERY

ATHENS | SYROS  
KUSADASI | SANTORINI

3 night All-Inclusive cruise  
onboard Celestyal Olympia

## Your itinerary

DAY	PORTS	ARR	DEP
Fri	<b>Athens (Lavrio)</b> Greece		13:00
Fri	<b>Syros</b> Greece	17:15	23:59
Sat	<b>Kusadasi</b> Turkey	08:00	18:00
Sun	<b>Santorini*</b> Greece	07:00	20:00
Mon	<b>Athens (Lavrio)</b> Greece	06:00	

\*Tendering weather permitting.  
Why not start your cruise in Kusadasi.

## Included excursions

- **Syros walking tour**
- **Ancient Ephesus**, Kusadasi

**2022 sailing dates:** March 04, 11  
November 04, 11, 18, 25

**2023 sailing dates:** March 03, 10

# Iconic AEGEAN

ATHENS | MYKONOS | KUSADASI  
PATMOS | CRETE (HERAKLION) | SANTORINI

3 night All-Inclusive cruise  
onboard Celestyal Olympia

## Your itinerary

DAY	PORTS	ARR	DEP
Fri	<b>Athens (Lavrio)</b> Greece		13:00
Fri	<b>Mykonos*</b> Greece	18:00	23:00
Sat	<b>Kusadasi</b> Turkey	07:00	13:00
Sat	<b>Patmos*</b> Greece	16:30	21:30
Sun	<b>Crete (Heraklion)</b> Greece	07:00	12:00
Sun	<b>Santorini*</b> Greece	16:30	21:30
Mon	<b>Athens (Lavrio)</b> Greece	06:00	

\*Tendering weather permitting.  
Why not start your cruise in Kusadasi.

## Included excursions

- **Ancient Ephesus**, Kusadasi
- **Palace of Knossos**, Crete

**2022 sailing dates:** March 18, 25  
April 01, 08, 15, 22, 29  
May 06, 13, 20, 27  
June 03, 10, 17, 24  
July 01, 08, 15, 22, 29  
August 05, 12, 19, 26  
September 02, 09, 16, 23, 30  
October 07, 14, 21, 28

**2023 sailing dates:** March 17, 24, 31  
April 07, 14, 21, 28  
May 05, 12, 19, 26  
June 02, 09, 16, 23, 30  
July 07, 14, 21, 28  
August 04, 11, 18, 25  
September 01, 08, 15, 22, 29  
October 06, 13, 20

• Syros

• Knossos Palace, Heraklion



# Iconic DISCOVERY

ATHENS | SYROS | KUSADASI  
RHODES | SANTORINI

4 night All-Inclusive cruise  
onboard Celestyal Olympia

### Your itinerary

DAY	PORTS	ARR	DEP
Mon	<b>Athens (Lavrio)</b> Greece		13:00
Mon	<b>Syros</b> Greece	17:15	23:59
Tue	<b>Kusadasi</b> Turkey	08:00	18:00
Wed	<b>Rhodes</b> Greece	07:00	19:00
Thu	<b>Santorini*</b> Greece	07:00	19:00
Fri	<b>Athens (Lavrio)</b> Greece	06:00	

\*Tendering weather permitting.  
Why not start your cruise in Kusadasi.

### Included excursions

- **Syros walking tour**
- **Ancient Ephesus**, Kusadasi

### 2022 sailing dates:

March 07  
October 31  
November 07, 14, 21

### 2023 sailing dates:

March 06

● **Ephesus, Kusadasi**

# Iconic AEGEAN

ATHENS | MYKONOS | KUSADASI | PATMOS  
RHODES | CRETE (HERAKLION) | SANTORINI

4 night All-Inclusive cruise  
onboard Celestyal Olympia

### Your itinerary

DAY	PORTS	ARR	DEP
Mon	<b>Athens (Lavrio)</b> Greece		13:00
Mon	<b>Mykonos*</b> Greece	18:00	23:00
Tue	<b>Kusadasi</b> Turkey	07:00	13:00
Tue	<b>Patmos*</b> Greece	16:30	21:30
Wed	<b>Rhodes</b> Greece	07:00	18:00
Thu	<b>Crete (Heraklion)</b> Greece	07:00	12:00
Thu	<b>Santorini*</b> Greece	16:30	21:30
Fri	<b>Athens (Lavrio)</b> Greece	06:00	

\*Tendering weather permitting.  
Why not start your cruise in Kusadasi.

### Included excursions

- **Ancient Ephesus**, Kusadasi
- **Acropolis of Lindos**, Rhodes

### 2022 sailing dates:

March 14, 21, 28  
April 04, 11, 18, 25  
May 02, 09, 16, 23, 30  
June 06, 13, 20, 27  
July 04, 11, 18, 25  
August 01, 08, 15, 22, 29  
September 05, 12, 19, 26  
October 03, 10, 17, 24

### 2023 sailing dates:

March 13, 20, 27  
April 03, 10, 17, 24  
May 01, 08, 15, 22, 29  
June 05, 12, 19, 26  
July 03, 10, 17, 24, 31  
August 07, 14, 21, 28  
September 04, 11, 18, 25  
October 02, 09, 16, 23

● **Mykonos**



# Christmas & New Year 2022

ATHENS | THESSALONIKI | IZMIR  
RHODES | LIMASSOL | ALEXANDRIA | HAIFA  
ATHENS | CRETE (HERAKLION) | SANTORINI  
KUSADASI | ISTANBUL | VOLOS

18 night All-Inclusive cruise  
onboard Celestyal Experience

## Your itinerary

DAY	PORTS	ARR	DEP
Sat	<b>Athens (Piraeus)</b> Greece		15:30
Sun	<b>Thessaloniki</b> Greece	09:00	15:30
Mon	<b>Izmir</b> Turkey	08:30	17:00
Tue	<b>Rhodes</b> Greece	08:00	14:00
Wed	<b>Limassol</b> Cyprus	07:30	13:30
Thu	<b>Alexandria</b> Egypt	07:30	
Fri	<b>Alexandria</b> Egypt		13:00
Sat	<b>Haifa</b> Israel	09:00	
Sun	<b>Haifa</b> Israel		16:00
Mon	At Sea		
Tue	<b>Athens (Piraeus)</b> Greece	08:30	17:00
Wed	<b>Crete (Heraklion)</b> Greece	08:00	23:30
Thu	<b>Santorini*</b> Greece	07:30	21:00
Fri	<b>Kusadasi</b> Turkey	07:30	14:00
Sat	<b>Istanbul</b> Turkey	12:00	
Sun	<b>Istanbul</b> Turkey		23:30
Mon	At Sea		
Tue	<b>Volos</b> Greece	07:00	17:00
Wed	<b>Athens (Piraeus)</b> Greece	07:00	

\*Tendering weather permitting.

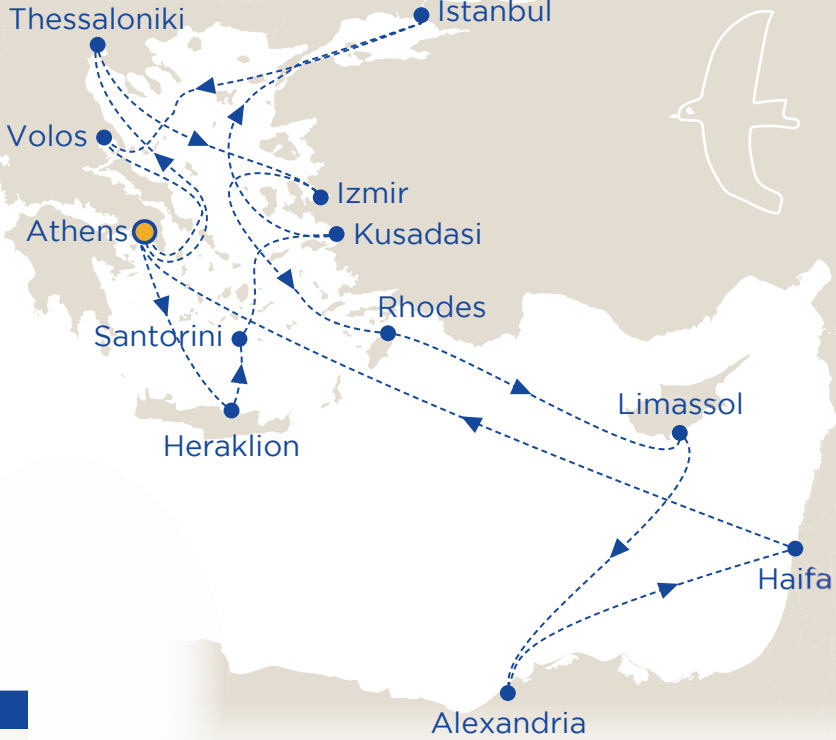

## Highlights:

- Christmas Eve and Christmas Day in Haifa
- New Years Eve Fireworks in Istanbul.

## Included excursions

- **Curium and Limassol**, Cyprus
- **Ancient Ephesus**, Kusadasi
- **Classic Cairo**, Egypt
- **Palace of Knossos**, Crete

## 2022 sailing date:

December 17

This voyage can be split in to an 10 night or 8 night cruise.

## Haifa

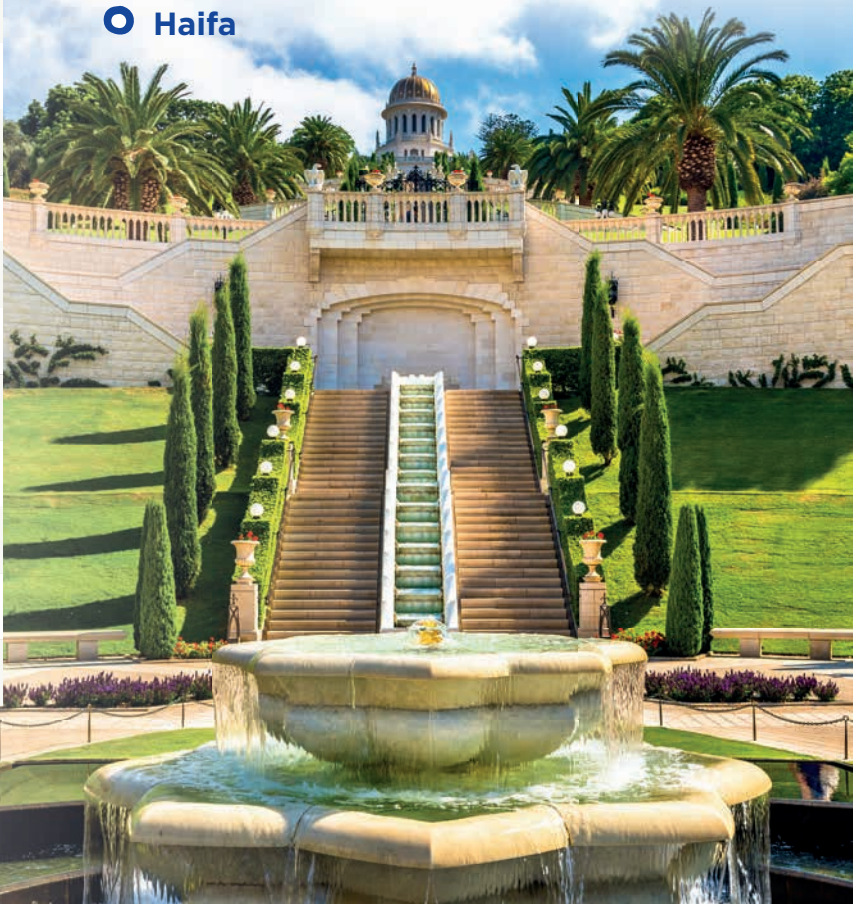

# Christmas & New Year 2023

ATHENS | THESSALONIKI | IZMIR  
AGIOS NIKOLAOS | ANTALYA | LIMASSOL  
ALEXANDRIA | HAIFA | ATHENS | HERAKLION  
RHODES | KUSADASI | ISTANBUL | VOLOS

19 night All-Inclusive cruise  
onboard Celestyal Experience

## Your itinerary

DAY	PORTS	ARR	DEP
Sat	<b>Athens (Piraeus)</b> Greece		15:30
Sun	<b>Thessaloniki</b> Greece	09:00	15:30
Mon	<b>Izmir</b> Turkey	09:00	15:30
Tue	<b>Crete (Agios Nikolaos)</b> Greece	08:30	15:30
Wed	<b>Antalya</b> Turkey	10:00	17:00
Thu	<b>Limassol</b> Cyprus	08:30	13:30
Fri	<b>Alexandria</b> Egypt	07:30	
Sat	<b>Alexandria</b> Egypt		13:00
Sun	<b>Haifa</b> Israel	09:00	
Mon	<b>Haifa</b> Israel		16:00
Tue	At Sea		
Wed	<b>Athens (Piraeus)</b> Greece	08:30	17:00
Thu	<b>Crete (Heraklion)</b> Greece	08:00	17:00
Fri	<b>Rhodes</b> Greece	08:00	18:00
Sat	<b>Kusadasi</b> Turkey	08:00	14:00
Sun	<b>Istanbul</b> Turkey	12:00	
Mon	<b>Istanbul</b> Turkey		23:30
Tue	At Sea		
Wed	<b>Volos</b> Greece	07:00	17:00
Thu	<b>Athens (Piraeus)</b> Greece	07:00	

11 NIGHTS

8 NIGHTS

## Highlights:

- Christmas Eve and Christmas Day in Haifa
- New Years Eve Fireworks in Istanbul.

## Included excursions

- **Classic Cairo**, Egypt
- **Palace of Knossos**, Crete
- **Antalya City Tour**, Turkey
- **Ancient Ephesus**, Kusadasi

## 2023 sailing date:

December 16

This voyage can be split in to an 11 night or 8 night cruise.

## Egypt





# Onboard Celestyal Crystal

### SYMBOL LEGEND

- none 2 lower beds
- 1 lower bed +1 upper bed
  - ▲ 2 lower beds + 1 upper bed
  - 2 lower beds + 2 upper beds
  - ★ 2 lower beds + sofa
  - ★ 2 lower beds + 2 upper beds + sofa
  - \* Suitable for wheelchair
  - ◁▷ Connected Stateroom
  - Stateroom with bathtub
  - ⌒ Stateroom with portholes
  - ▲ Stateroom with obstructed view

### PLACES TO HAVE A GOOD MEAL

- Deck 9** Leda Casual Dining  
Aura Casual Dining & Greek Deli
- Deck 8** Amalthia Restaurant  
& Specialty Restaurant
- Deck 5** Olympus Restaurant

### PLACES TO HAVE FUN

- Deck 10** Horizons Lounge & Bar
- Deck 9** Helios Bar
- Deck 8** Muses Lounge & Bar  
Casino - Eros Lounge & Bar
- Deck 5** Thalassa Bar

### PLACES TO TREAT YOURSELF

- Deck 9** Beauty Centre - Gym  
Sauna - Swimming Pool
- Deck 8** Conference Area - Kids Corner  
Library Stand
- Deck 5** Photo Shop - Duty Free Shops  
Agora Shop - Shore Excursions  
Reception - Jacuzzi
- Deck 4** Medical Centre

### YOUR SHIP

- 1,200 passengers in 480 staterooms, 53 with private balcony
- All staterooms are equipped with telephone, hairdryers, safety deposit boxes & TV
- Minibar in all suites
- Fully air-conditioned, stabilisers
- WiFi and doctor on board at extra cost

**Length** 162 m  
**Tonnage** 25,611 grt  
**Flag** Malta

Deckplans and stateroom layouts are given purely as a guide. Size and layout may vary within the same category.

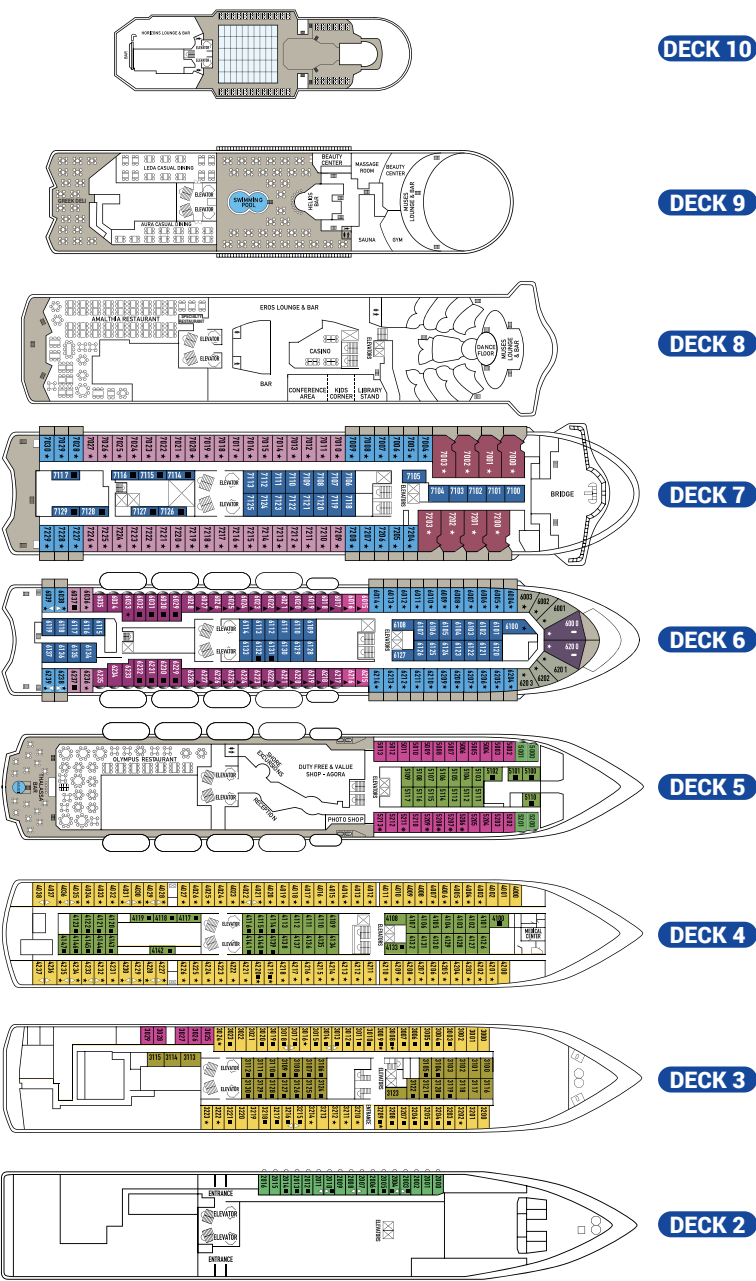

CATEGORY	DECK	DESCRIPTION	NUMBER OF STATEROOMS
INSIDE STATEROOM			
IA	3	2 lower beds, 3rd/4th berth, bathroom with shower	31
IB	4/5	2 lower beds, 3rd/4th berth, bathroom with shower	64
IC	6/7	2 lower beds, 3rd/4th berth, bathroom with shower	68
OUTSIDE STATEROOM			
XA	2	2 lower beds, 3rd/4th berth, bathroom with shower	21
XBO	6	2 lower beds, 3rd/4th berth, bathroom with shower (obstructed view)	38
XB	3/5/6	2 lower beds, bathroom with shower	33
XC	3/4	2 lower beds, 3rd/4th berth, 1 sofa bed, bathroom with shower	126
XD	6/7	2 lower beds, 3rd/4th berth, 1 sofa bed, bathroom with shower	40
SUITES			
SBJ Junior Balcony Suite	6/7	2 lower beds, 1 sofa bed, bathroom with shower (balcony)	43
S Suite	6	2 lower beds, 1 sofa bed, bathroom with shower	6
SB Balcony Suite	7	2 lower beds, 1 sofa bed, bathroom with shower (balcony)	8
SG Grand Suite	6	2 lower beds, 1 sofa bed, bathroom with bathtub and shower (large balcony with private whirlpool bath)	2

# Staterooms



### INTERIOR STATEROOMS

**IA** Interior Staterooms at deck 3 (~11 sqm) can accommodate up to 4 persons, with 2 lower beds, 3rd/4th berth, bathroom with shower, air condition, telephone, hair dryer, safety deposit box and TV. \*

**IB** Interior Staterooms at deck 4 and 5 (~12 sqm) can accommodate up to 4 persons, with 2 lower beds, 3rd/4th berth, bathroom with shower, air condition, telephone, hair dryer, safety deposit box and TV. \*

**IC** Interior Staterooms at deck 6 and 7 (~12 sqm) can accommodate up to 4 persons, with 2 lower beds, bathroom with shower, air condition, telephone, hair dryer, safety deposit box and TV. \*

\*As a general rule, our staterooms feature single beds that can be converted to double bed, upon request. Exceptions may apply, even within the same stateroom category. Contact us for more information.



### EXTERIOR STATEROOMS

**XA** Exterior Staterooms at deck 2 (~12 sqm) can accommodate up to 4 persons, with 2 lower beds, 3rd/4th berth, bathroom with shower, air condition, telephone, hair dryer, safety deposit box, TV and a porthole. \*

**XBO** Exterior Staterooms with obstructed view at deck 6 (~13 sqm) can accommodate up to 4 persons, with 2 lower beds, 3rd/4th berth, bathroom with shower, air condition, telephone, hair dryer, safety deposit box, TV and a window (obstructed view). \*

**XB** Exterior Staterooms at deck 3, 5 and 6 (~11 sqm) can accommodate up to 2 persons, with 2 lower beds, bathroom with shower, air condition, telephone, hair dryer, safety deposit box, TV and a window. \*

**XC** Exterior staterooms at deck 3 and 4 (~14 sqm) can accommodate up to 3-4 person(s) with 2 lower beds, 3rd/4th bunk bed and sofa bed, bathroom with shower, air conditioning, telephone, hair dryer, safety deposit box, TV and a window. \*

**XD** The external staterooms on decks 6 and 7 (15-16 sq.m.) can accommodate up to 4 people, with 2 low beds, 3rd/4th bunk bed, sofa bed, bathroom with shower, air conditioning, telephone, hairdryer, safe, TV and window. \*



### SUITES

**SBJ** Suites at deck 6 and deck 7 (15-16 sqm) can accommodate up to 3 persons, with 2 lower beds and 1 sofa bed, bathroom with shower, air condition, telephone, hair dryer, safety deposit box, TV, refrigerated mini bar and balcony.

**S** Suites at deck 6 (25 & 34 sqm) can accommodate up to 3 persons, with 2 lower beds and 1 sofa bed, bathroom with shower, air condition, telephone, hair dryer, safety deposit box, TV, refrigerated mini bar and 2 windows.

**SB** Balcony Suites at deck 7 (~36 sqm) can accommodate up to 3 persons, with 2 lower beds and 1 sofa bed, bathroom with shower, air condition, telephone, hair dryer, safety deposit box, TV, refrigerated mini bar and balcony.

**SG** Grand Suites at deck 6, Outside stateroom (~43 sqm), can accommodate up to 3 persons, with 2 lower beds and 1 sofa bed, bathroom with bathtub and shower, air condition, telephone, hair dryer, safety deposit box, TV, refrigerated mini bar and large balcony with private whirlpool bath.





Junior Suite

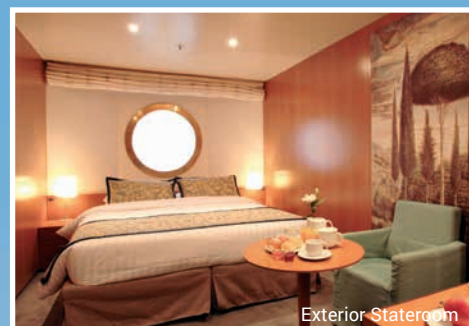

Exterior Stateroom



Suite

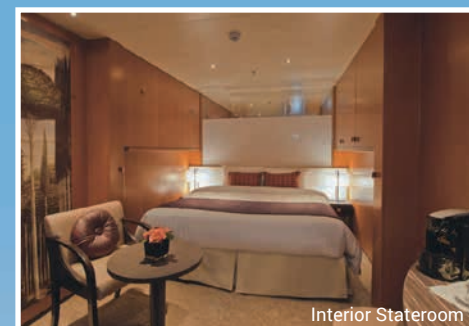

Interior Stateroom

## About your ship Celestyal Experience

The Celestyal Experience is an intimate ship with an ambience worthy of a top luxury hotel. Panoramic balconies, sophisticated furnishings and embellished with the most refined materials and the most innovative lines. Her class and size are well-suited to smaller ports, making her ideal for our itineraries.

The Celestyal Experience can be home to a maximum of 1,800 guests on any one cruise being looked after by a crew of just over 400 ensuring a truly memorable personal experience. A stay onboard could not be more comfortable, whether you are relaxing in a suite or stateroom or in the elegant restaurants, bars and lounges, 4,300 square-metre spa, fitness rooms and on deck around one of our pools or Jacuzzis.

### SUITES AND STATEROOMS

The Celestyal Experience has 789 staterooms, 132 Junior Suites and 34 Suites. 38 of these are within the Wellness category. All staterooms have a bathroom with a shower, air conditioning, a 40" flat-screen HD satellite television, telephone, chilled minibar, hairdryer, safety deposit box and 24/7 room service.

### RESTAURANTS

When it comes to dining, the fantastic choices on offer are varied. There are six venues, depending on what you are in the mood for, our main dining restaurant serves fine Mediterranean cuisine. You can enjoy a special treat in one of two Specialty Restaurants. For more casual dining head to the Giardino Buffet and then there is the Aura Grill and Village Oven, tasty no fuss food on deck.

### BARS

The Celestyal Experience has ample choice of bars throughout the ship whether that is with a glass of wine in our own Wine and Cheese Experience venue or tucked away in the Beach Club watching the last destination fade away into the distance. You can also enjoy a beverage in one of our two show lounges, our café on the main shopping mall or up on deck around the pool. For a late drink head to the Tango Disco.

### SPA

One of the outstanding features of the Celestyal Experience is its expansive 4,300 square-metre panoramic spa spread across two decks, complete with a fully-equipped gym offering ocean views, thalassotherapy baths, massage rooms, saunas and a range of thermal suites. The impressive spa also includes a Japanese style tea parlour, which features a wide variety of rare teas including local remedial herb and mountain teas.

### ENTERTAINMENT

Evening shows are performed in our two main lounges. If a flutter is your thing, head to the onboard casino which has numerous slot machine options, and table games as well, including blackjack.





# Onboard Celestyal Experience

### SYMBOL LEGEND

- None 2 lower beds
- ▲ 2 lower beds + 1 upper bed
  - 2 lower beds + 2 upper beds
  - ◆ 2 lower beds + sofa with bunk beds
  - X 2 lower beds + sofa with bunk beds + bathroom with jacuzzi bathtub
  - \* Suitable for wheelchair
  - ◀▶ Connected staterooms

### PLACES TO HAVE A GOOD MEAL

- Deck 11** The Village Oven - Aura Grill & Deli  
**Deck 10** Giardino Buffet Restaurant  
**Deck 9** Two Specialty Restaurants  
**Deck 8** Main Dining Restaurant

### PLACES TO HAVE FUN

- Deck 11** Saint-Tropez Pool Bar - The Beach Club & Jacuzzi  
**Deck 9** Vienna Cabaret (Show Lounge & Bar) - Tango Disco Bar - Coffee & Chocolate Lounge - The Distillery  
**Deck 8** Excelsior Casino - Grand Bar (Show Lounge) - Wine & Cheese Bar - Cardroom

### PLACES TO TREAT YOURSELF

- Deck 12** Sun Deck Area - Jogging Track  
**Deck 11** Saint-Tropez Pool - Montecarlo Pool & Jacuzzi - Library  
**Deck 10** Kid's Club  
**Deck 9** Wellness Centre & Spa - Beauty Salon - Photo Gallery - Agora Avenue (Duty Free Shops)  
**Deck 8** Wellness Centre & Spa - Gym - Pilates & Aerobics Room  
**Deck 5** Meeting Room - Shore Excursions - Reception  
**Deck 3** Medical Centre

### YOUR SHIP

- 1,800 guests in 789 staterooms
- All Staterooms are equipped with a shower, minibar, telephone, hairdryer, safety deposit box & TV

**Length** 221 m  
**Tonnage** 57,100 grt  
**Flag** Cyprus

Deckplans and stateroom layouts are given purely as a guide. Size and layout may vary within the same category.

CATEGORY	DECK	DESCRIPTION	NUMBER OF STATEROOMS
INTERIOR STATEROOM			
IA	4	Interior Stateroom with 2 lower beds, 3rd/4th berth	58
IB	5/6	Interior Stateroom with 2 lower beds, 3rd/4th berth	85
IC	7/11/12	Interior Stateroom with 2 lower beds, 3rd/4th berth	85
EXTERIOR STATEROOM			
XA	4	Exterior Stateroom with 2 lower beds, 3rd/4th berth	98
XB	5	Exterior Stateroom with 2 lower beds, 3rd/4th berth	99
XC	6	Exterior Stateroom with 2 lower beds, 3rd/4th berth	106
XD	7	Exterior Stateroom with 2 lower beds, 3rd/4th berth	92
SUITES			
SJA	6/7	Junior Suite with sea view balcony, 2 lower beds	40
SJB	10/11/12	Junior Suite with sea view balcony, 2 lower beds, 3rd/4th berth	60
S	11	Suite with sea view balcony, 2 lower beds, 3rd/4th berth, bathroom with jacuzzi bathtub	20
SV	11/12	Suite with sea view panoramic window, 2 lower beds, 3rd/4th berth, bathroom with jacuzzi bathtub	4
SG	11/12	Grand Suite with sea view terrace, 2 lower beds, 3rd/4th berth, bathroom with jacuzzi bathtub	4
WELLNESS SUITES			
WSJ	14	Wellness Junior Suite with sea view balcony, 2 lower beds, 3rd/4th berth	32
WS	14	Wellness Suite with pool view balcony, 2 lower beds, 3rd/4th berth, bathroom with jacuzzi bathtub	2
WSV	14	Wellness Suite with sea view panoramic window, 2 lower beds, 3rd/4th berth, bathroom with jacuzzi bathtub	2
WSG	14	Wellness Grand Suite with sea view terrace, 2 lower beds, 3rd/4th berth, bathroom with jacuzzi bathtub	2

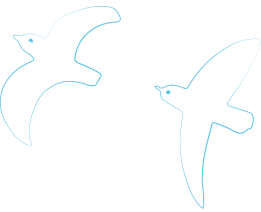

# Staterooms

INTERIOR STATEROOMS

**IA** Interior Staterooms are located on deck 4. They have a floor area of 16.6sqm and can accommodate up to 4 person(s), with 2 lower beds, 3rd/4th berth. Inside this stateroom there is a bathroom with a shower, air conditioning, a 40" flat-screen HD satellite television, telephone, chilled minibar, hairdryer, safety deposit box and 24/7 room service menu always available. \*

**IB** Interior Staterooms are located on decks 7, 11 and 12. They have a floor area of 14.6 to 16.6sqm and can accommodate up to 4 person(s), with 2 lower beds, 3rd/4th berth. Inside this stateroom there is a bathroom with a shower, air conditioning, a 40" flat-screen HD satellite television, telephone, chilled minibar, hairdryer, safety deposit box and 24/7 room service menu always available. \*

**IC** Interior Staterooms are located on decks 7, 11 and 12. They have a floor area of 14.6 to 16.6sqm and can accommodate up to 4 persons, with 2 lower beds, 3rd/4th berth. IC Interior Staterooms feature a bathroom with shower, air conditioning, a 40" flat-screen HD satellite television, telephone, chilled minibar, hairdryer, safety deposit box and 24/7 room service menu. \*

EXTERIOR STATEROOMS

**XA** Exterior Staterooms are located on deck 4. They have a floor area of 16.6sqm and accommodate up to 4 persons, with 2 lower beds, 3rd/4th berth. XA Exterior Staterooms feature a large sea view window, bathroom with shower, air conditioning, a 40" flat-screen HD satellite television, telephone, chilled minibar, hairdryer, safety deposit box and 24/7 room service menu. \*

**XB** Exterior Staterooms are located on deck 5. They have a floor area of 16.6sqm and can accommodate up to 4 person(s), with 2 lower beds, 3rd/4th berth. Inside this stateroom there is a large seaview window, bathroom with a shower, air conditioning, a 40" flat-screen HD satellite television, telephone, chilled minibar, hairdryer, safety deposit box and 24/7 room service menu always available. \*

**XC** Exterior Staterooms are located on deck 6. They have a floor area of 16.6sqm and can accommodate up to 4 person(s), with 2 lower beds, 3rd/4th berth. Inside this stateroom there is a large seaview window, bathroom with a shower, air conditioning, a 40" flat-screen HD satellite television, telephone, chilled minibar, hairdryer, safety deposit box and 24/7 room service menu always available. \*

**XD** Exterior Staterooms are located on deck 7. They have a floor area of 16.6sqm and can accommodate up to 4 person(s), with 2 lower beds, 3rd/4th berth. Inside this stateroom there is a large seaview window, bathroom with a shower, air conditioning, a 40" flat-screen HD satellite television, telephone, chilled minibar, hairdryer, safety deposit box and 24/7 room service menu always available. \*

SUITES

**SJA** Junior Suites are located on deck 6 and 7. They have a floor area of 21.5sqm (including balcony of 5 sqm) and accommodate up to 2 person(s), with 2 lower beds. Inside this junior suite there is large sliding glass doors leading out to a sea-view balcony, bathroom with a shower, air conditioning, a 40" flat-screen HD satellite television, telephone, chilled minibar, hairdryer, safety deposit box and 24/7 room service menu always available. \*

**SJB** Junior Suites are located on deck 10,11 and 12. They have a floor area of 24-25sqm (including balcony of 4-5sqm) and accommodate up to 4 person(s), with 2 lower beds, 3rd/4th berth. Inside this junior suite there is large sliding glass doors leading out to a seaview balcony, bathroom with a shower, air conditioning, a 40" flat-screen HD satellite television, telephone, chilled minibar, hairdryer, safety deposit box and 24/7 room service menu always available. \*

**S** Suites are located on deck 11. They have a floor area of 36,6sqm (including balcony of 6sqm) and accommodate up to 4 persons, with 2 lower beds, 3rd/4th berth. Inside the suite there are large sliding glass doors leading out to a sea-view balcony, bathroom with a shower and jacuzzi bathtub, air conditioning, a 40" flat-screen HD satellite television, telephone, chilled minibar, hairdryer, safety deposit box and 24/7 room service menu always available. This category has access to the Celestyal Cruises Suite Concierge service, which, among a number of exclusive services offered in the suite, features a dedicated priority check-in counter, expedited embarkation, a dedicated dining area onboard, and express luggage delivery service including assistance with unpacking. Celestyal Cruises Suite Concierge will always be available to assist guests with specific tailored service requests. This category has complimentary unlimited access to the new, exclusive Beach Club concept.

**SV** Suites with floor to ceiling panoramic window are located on deck 11 and 12. They have a floor area of 40sqm and accommodate up to 4 persons, with 2 lower beds, 3rd/4th berth. Inside this suite there is bathroom with a shower and jacuzzi bathtub, air conditioning, a 40" flat-screen HD satellite television, telephone, chilled minibar, hairdryer, safety deposit box and 24/7 room service menu always available. This category has access to the Celestyal Cruises Suite Concierge service, which, among a number of exclusive services offered in the suite, features a dedicated priority check-in counter, expedited embarkation, a dedicated dining area onboard, and express luggage delivery service including assistance with unpacking. Celestyal Cruises Suite Concierge will always be available to assist guests with specific tailored service requests. This category has complimentary unlimited access to the new, exclusive Beach Club concept.

**SG** Grand Suites are located on deck 11 and 12. They have a floor area of 72-74sqm (including terrace of 17-18.5sqm) and can accommodate up to 4 persons, with 2 lower beds, 3rd/4th berth. Inside the suite there are large sliding glass doors leading out to a sea-view terrace, bathroom with a shower and jacuzzi bathtub, air conditioning, a 40" flat-screen HD satellite television, telephone, chilled minibar, hairdryer, safety deposit box and 24/7 room service menu always available. This category has access to the Celestyal Cruises Suite Concierge service, which, among a number of exclusive services offered in the suite, features a dedicated priority check-in counter, expedited embarkation, a dedicated dining area onboard, and express luggage delivery service including assistance with unpacking. Celestyal Cruises Suite Concierge will always be available to assist guests with specific tailored service requests. This category has complimentary unlimited access to the new, exclusive Beach Club concept.

\*As a general rule, our staterooms feature single beds that can be converted to double bed, upon request. Exceptions may apply, even within the same stateroom category. Contact us for more information.

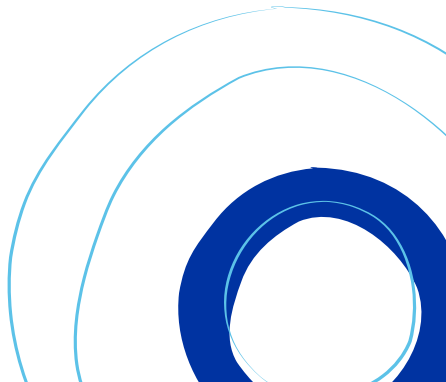



## A first for CELESTYAL

The introduction of four new 'Sana Wellness Spa' stateroom categories with a variety of spacious balcony, sea terrace and veranda suite accommodation. Exclusive use of Deck 14 ensures the most serene and tranquil area of the ship. Complimentary and unlimited access to the Sana Wellness and Spa area is included featuring relaxation options, most notably the thalassotherapy baths and thermal suites. The Sana Wellness staterooms also include priority access to specialty dining experiences and a new, exclusive Beach Club concept.

Guests booking suites higher than Junior Suite categories (WSJ) on the Celestyal Experience will have access to the Celestyal Cruises Suite Concierge service, which features a dedicated priority checkin counter, expedited embarkation, an exclusive dining area onboard, and express luggage delivery service including assistance with unpacking. A dedicated Celestyal Cruises Suite Concierge is also available to assist guests with specific tailored service requests.



WSG



WSV



WS



WSJ

## Wellness Spa Staterooms

**WSJ** Wellness Junior Suites are located on deck 14. They have a floor area of 23.5sqm (including balcony of 4sqm) and accommodate up to 4 persons, with 2 lower beds, 3rd/4th berth. Inside this junior suite there are large sliding glass doors leading out to a sea view balcony, bathroom with a shower, air conditioning, a 40" flat-screen HD satellite television, telephone, chilled minibar, hairdryer, safety deposit box and 24/7 room service menu always available. Wellness Suites guests also have complimentary and unlimited access to the wellness center and spa area featuring relaxation options, most notably the thalassotherapy baths and thermal suites. The Wellness junior suites also include complimentary unlimited access.

**WS** Wellness suites are located on deck 14. They have a floor area of 41.35sqm (including balcony of 8sqm) and accommodate up to 4 persons, with 2 lower beds, 3rd/4th berth. Inside this suite there is large sliding glass doors leading out to a pool view balcony, bathroom with a shower, air conditioning, a 40" flat-screen HD satellite television, telephone, chilled minibar, hairdryer, safety deposit box and 24/7 room service menu always available. This category has access to the Celestyal Cruises Suite Concierge service, which, among a number of exclusive services offered in the suite, features a dedicated priority check-in counter, expedited embarkation, a dedicated dining area onboard, and express luggage delivery service including assistance with unpacking. Celestyal Cruises Suite Concierge will always be available to assist guests with specific tailored service requests. Wellness Suites guests also have

complimentary and unlimited access to the wellness center and spa area featuring relaxation options, most notably the thalassotherapy baths and thermal suites. The Wellness suites also include complimentary and unlimited access to the new, exclusive Beach Club concept.

**WSV** Wellness Suites with floor to ceiling panoramic window are located on deck 14. They have a floor area of 37.35sqm and accommodate up to 4 persons, with 2 lower beds, 3rd/4th berth. Inside this suite there is bathroom with a shower and jacuzzi bathtub, air conditioning, a 40" flat-screen HD satellite television, telephone, chilled minibar, hairdryer, safety deposit box and 24/7 room service menu always available. This category has access to the Celestyal Cruises Suite Concierge service, which, among a number of exclusive services offered in the suite, features a dedicated priority check-in counter, expedited embarkation, a dedicated dining area onboard, and express luggage delivery service including assistance with unpacking. Celestyal Cruises Suite Concierge will always be available to assist guests with specific tailored service requests. Wellness Suites guests also have complimentary and unlimited access to the wellness center and spa area featuring relaxation options, most notably the thalassotherapy baths and thermal suites. The Wellness suites with sea view panoramic window also include complimentary unlimited access to the new, exclusive Beach Club concept.

**WSG** Wellness Grand Suites are located on deck 14. They have a floor area of 75-76sqm (including terrace of 18sqm) and accommodate up to 4 persons, with 2 lower beds, 3rd/4th berth. Inside this suite there are large sliding glass doors leading out to a sea view terrace, bathroom with a shower and jacuzzi bathtub, air conditioning, a 40" flat-screen HD satellite television, telephone, chilled minibar, hairdryer, safety deposit box and 24/7 room service menu always available. This category has access to the Celestyal Cruises Suite Concierge service, which, among a number of exclusive services offered in the suite, features a dedicated priority check-in counter, expedited embarkation, a dedicated dining area onboard, and express luggage delivery service including assistance with unpacking. Celestyal Cruises Suite Concierge will always be available to assist guests with specific tailored service requests. Wellness Grand Suites guests also have complimentary and unlimited access to the wellness center and spa area featuring relaxation options, most notably the thalassotherapy baths and thermal suites. The Wellness grand suites also include complimentary unlimited access to the new, exclusive Beach Club concept.







Balcony Suite



Inside Stateroom

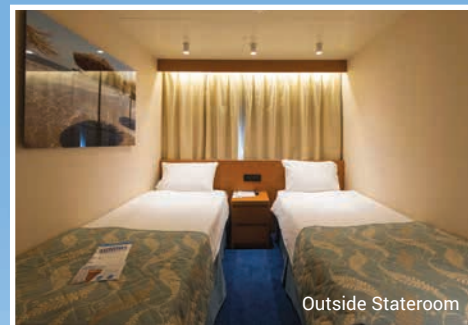

Outside Stateroom

## About your ship Celestyal Olympia

The elegant Olympia reflects and celebrates Greek heritage, tradition and culture and offers warm Mediterranean hospitality. She has sunny, bright, airy lounges and restaurants, spacious staterooms, two pools and generous expanse of teak decking.

The ship is named after the site in Western Greece, dedicated to Zeus, where the ancient Olympic Games were held.

Regarded as the jewel in the crown of the Celestyal fleet, Olympia underwent a complete refurbishment in 2016 and is home to a maximum of 1,664 guests on any one cruise being looked after by a crew of just over 540.

Your time on board will seem unhurried and relaxed and there will be plenty of time to explore the exciting places Olympia will take you to.

### SUITES AND STATEROOMS

The Olympia has 694 staterooms and 30 Suites. 9 of these are with private balconies. All suites and staterooms are en-suite, with, TV and have air conditioning. All suites have minibars.

### RESTAURANTS

Dining options range from the Aura Grill or the Leda Buffet for casual dining on deck nine and the Aegean Restaurant which offers Mediterranean and international cuisine. You can enjoy lobster and Mediterranean fish in the Specialty Restaurant.

### BARS

Venues to relax and meet up include Horizons Lounge and Bar located up in the funnel of the ship offering a 360 degree view, Thalassa or Helios bars, the Eclipse Lounge and Bar on the Sports Deck and the Argo bar on deck 5.

### ENTERTAINMENT & RELAXING

The Muses Lounge is the perfect place to sit back, relax and enjoy an evening show. There's a different style performance every night, from traditional Greek dancing to acrobatic displays. The Selene Lounge and Bar is the perfect place to party the night away. If you're feeling lucky, you can head along to the onboard casino where you will find classic games such as Roulette, Blackjack and Poker, along with the latest vegas-style slot machines. Or if you prefer a slightly slower pace, then why not relax in the onboard Spa. Enjoy a sauna, steamroom or indulge in one of the many treatments we have to offer. There are two swimming pools on deck 9.

### ONBOARD SERVICES

On board your Celestyal Cruise you'll find professional photographers who are there to capture your special moments. We also have an array of shops selling traditional Greek products and tax-free goods. Wi-Fi is available for an additional charge.





# Onboard Celestyal Olympia

### SYMBOL LEGEND

- None 2 lower bed
- Double bed
- 2 lower beds + 2 upper beds
- ★ Sofa bed
- ■ ★ Double bed + sofa + stateroom with bathtub
- \* Suitable for wheelchair
- Stateroom with bathtub
- ▲ Stateroom with obstructed view

### PLACES TO HAVE A GOOD MEAL

**Deck 9** Aura Grill - Greek Deli - Leda Casual Dining

**Deck 4** Aegean Restaurant - Specialty Restaurant

### PLACES TO HAVE FUN

**Deck 12** Horizons Lounge & Bar

**Deck 10** Thalassa Bar

**Deck 9** Helios Bar

**Deck 7** Eclipse Lounge & Bar - Sports Deck

**Deck 5** Muses Lounge & Bar - Argo Lounge & Bar - Casino - Selene Lounge & Bar

### PLACES TO TREAT YOURSELF

**Deck 9** Swimming Pools - Massage Cabana

**Deck 8** Sauna - Massage Rooms - Gym

**Deck 7** Kid's Club - Video Game Room

**Deck 5** Photo Shop - Agora Shop - Beauty Centre

**Deck 4** Reception - Shore Excursions - Library - Duty Free Shop

**Deck 1** Medical Centre

### YOUR SHIP

- 1,664 passengers in 724 staterooms, 9 with private balcony
- All staterooms are equipped with telephone, hairdryers, safety deposit boxes & TV
- Minibar in all suites
- Fully air-conditioned, stabilisers
- WiFi and doctor on board at extra cost

**Length** 214.88 m  
**Tonnage** 37,584 grt  
**Flag** Malta

Deckplans and stateroom layouts are given purely as a guide. Size and layout may vary within the same category. Some staterooms in SJ category might have partially obstructed view.

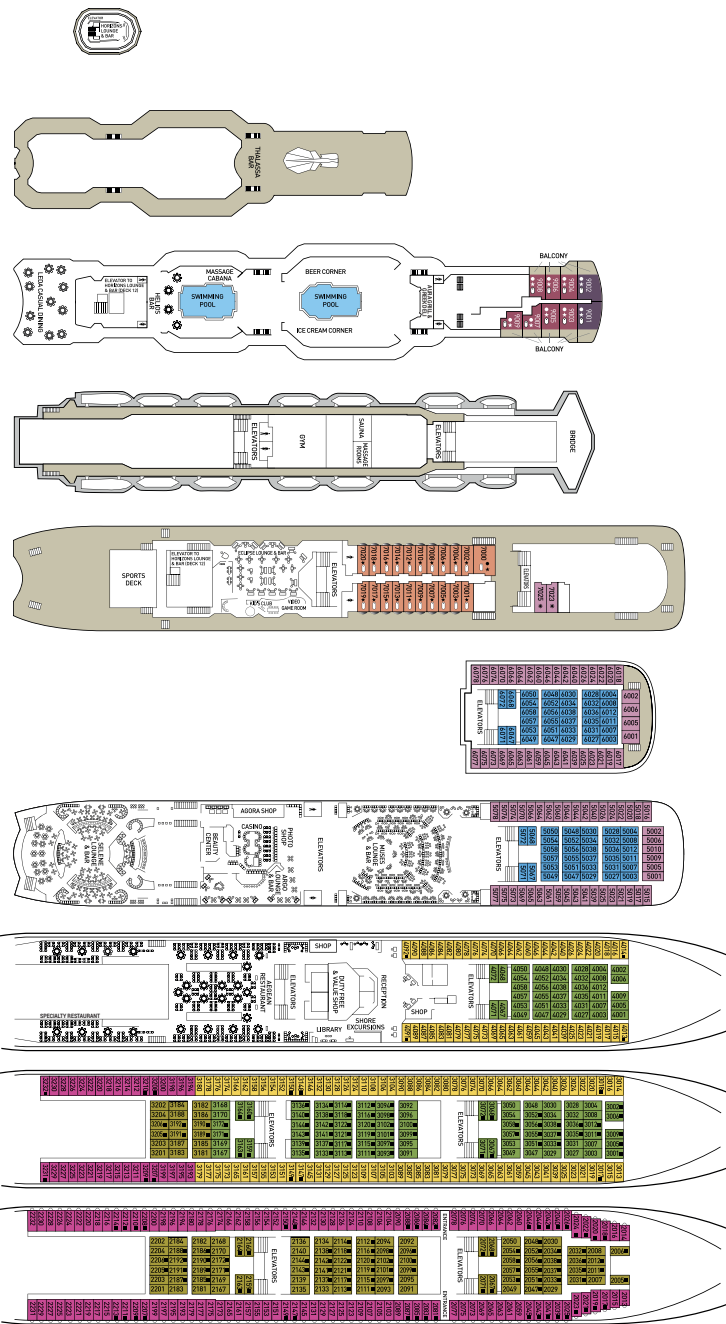

DECK 12

DECK 10

DECK 9

DECK 8

DECK 7

DECK 6

DECK 5

DECK 4

DECK 3

DECK 2

CATEGORY	DECK	DESCRIPTION	NUMBER OF STATEROOMS
INSIDE STATEROOM			
IA	2/3	2 lower beds, 3rd/4th berth, bathroom with shower	114
IB	3/4	2 lower beds, 3rd/4th berth, bathroom with shower	124
IC	5/6	2 lower beds, bathroom with shower	68
OUTSIDE STATEROOM			
XA	2/3	2 lower beds, 3rd/4th berth, bathroom with shower	160
XB	3/4	2 lower beds, 3rd/4th berth, bathroom with shower	146
XC	5/6	2 lower beds, bathroom with shower	82
SUITES			
SJ Junior Suite	7	Double bed, sofa bed, bathroom with bathtub	21
SB Balcony Suite	9	Double bed, sofa bed, bathroom with bathtub, balcony	7
SG Grand Suite	9	Double bed, sofa bed, bathroom with bathtub and shower, balcony	2

## Staterooms



### INTERIOR STATEROOMS

**IA** Interior Staterooms at deck 2 and 3 (-11 sqm) can accommodate up to 4 persons with 2 lower beds, 3rd/4th berth, bathroom with shower, air condition, telephone, hair dryer, safety deposit box and TV.

**IB** Interior Staterooms at deck 3 and 4 (-11 sqm) can accommodate up to 4 persons with 2 lower beds, 3rd/4th berth, bathroom with shower, air condition, telephone, hair dryer, safety deposit box and TV.

**IC** Interior Staterooms at deck 5 and 6 (-11 sqm) can accommodate up to 2 persons with 2 lower beds, bathroom with shower, air condition, telephone, hair dryer, safety deposit box and TV.



### EXTERIOR STATEROOMS

**XA** Exterior Staterooms at deck 2 and 3 (-11 sqm) can accommodate up to 4 persons with 2 lower beds, 3rd/4th berth, bathroom with shower, air condition, telephone, hair dryer, safety deposit box, TV and a porthole.

**XB** Exterior Staterooms at deck 3 and 4 (-11 sqm) can accommodate up to 4 persons with 2 lower beds, 3rd /4th berth, bathroom with shower, air condition, telephone, hair dryer, safety deposit box, TV and a window.

**XC** Exterior Staterooms at deck 5, 6 and 7 (-12 sqm) can accommodate up to 2 persons with 2 lower beds, bathroom with shower, air condition, telephone, hair dryer, safety deposit box, TV and a window.



### SUITES

**SJ** Junior Suites at deck 7 (~22 sqm) can accommodate up to 3 persons with 2 lower beds and 1 sofa bed, bathroom with bathtub, air condition, telephone, hair dryer, safety deposit box, TV, refrigerated mini bar and a window.

**SB** Balcony Suites at deck 9 (~27 sqm) can accommodate up to 3 persons with 1 double bed and 1 sofa bed, bathroom with bathtub, air condition, telephone, hair dryer, safety deposit box, TV, refrigerated mini bar and a balcony.

**SG** Grand Suites at deck 9 (35 sqm) can accommodate up to 3 persons with 1 double bed and 1 sofa bed, bathroom with bathtub and shower, air condition, telephone, hair dryer, safety deposit box, TV, refrigerated mini bar and a balcony.





Experience life  
Experience the journey

CELESTYAL.COM



INCLUDED IN YOUR FARE:



ONBOARD  
DINING



UNLIMITED  
CLASSIC DRINKS



SELECT SHORE  
EXCURSIONS



ENTERTAINMENT  
ONBOARD



GRATUITIES



CELESTYAL  
PROMISE

